10 WAYS

HOW TO LOVE AND ACCEPT YOUR BODY

TERRITA CHAMBERS

10 TIPS ON HOW TO LOVE AND ACCEPT YOUR BODY

Loving and accepting **your body can be a challenging journey, but it is essential for your mental and physical well-being. Here are some tips to help you along the way:**

Remember, self-love is a process, and it takes time and effort. Be patient with yourself and celebrate small victories along the way.

LET'S BEGIN, TURN THE PAGE

10 TIPS ON HOW TO LOVE AND ACCEPT YOUR BODY

#TIP : 1

Focus on health, not appearance. Shift your mindset from achieving a certain look to taking care of your body through healthy habits like exercise and balanced nutrition.

Remember, self-love is a process, and it takes time and effort. Be patient with yourself and celebrate small victories along the way.

#TIP : 2

Practice self-care. Treat yourself with kindness and compassion, and prioritize activities that make you feel good, whether that's taking a relaxing bath or going for a walk in nature.

Remember, self-love is a process, and it takes time and effort. Be patient with yourself and celebrate small victories along the way.

10 TIPS ON HOW TO LOVE AND ACCEPT YOUR BODY

EMBRAVE.
EMBRACE.
EMPOWER.

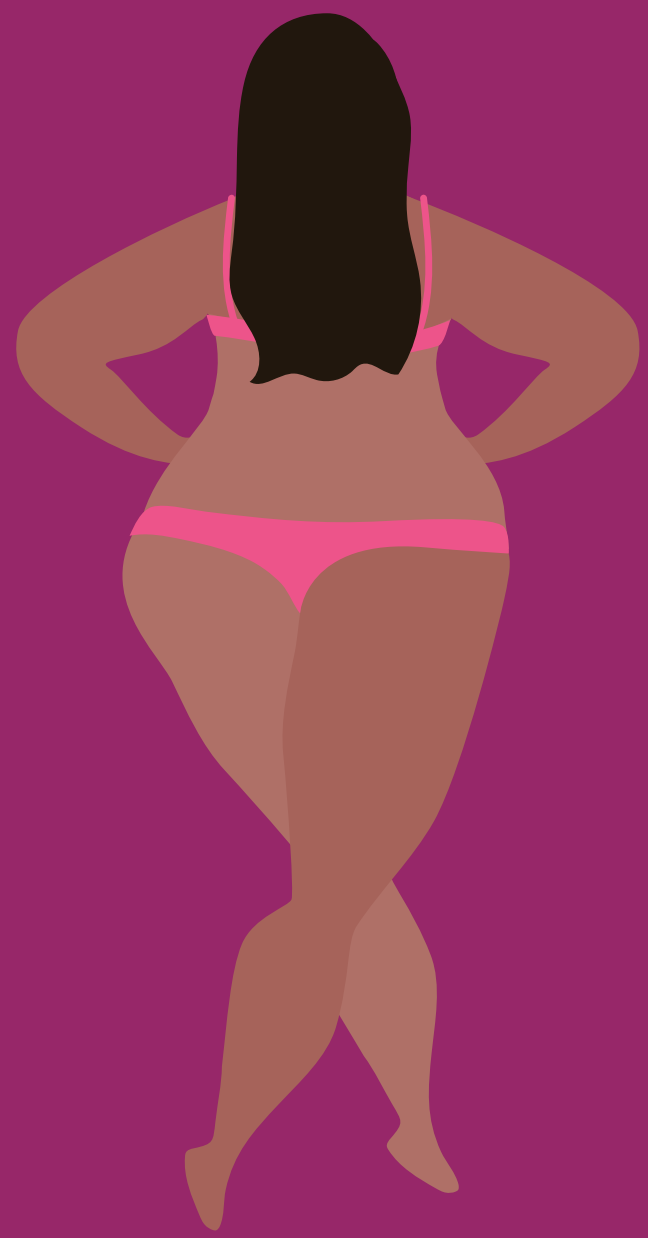

#TIP : 3

Surround yourself with positive influences. Seek out people and media that promote body positivity and self-love.

Remember, self-love is a process, and it takes time and effort. Be patient with yourself and celebrate small victories along the way.

#TIP : 4

Challenge negative self-talk. When you catch yourself criticizing your body, reframe those thoughts into positive affirmations

Remember, self-love is a process, and it takes time and effort. Be patient with yourself and celebrate small victories along the way.

#TIP : 5

Dress for your body type. Choose clothes that make you feel confident and comfortable, rather than trying to fit into a certain trend or style.

Remember, self-love is a process, and it takes time and effort. Be patient with yourself and celebrate small victories along the way.

#TIP : 6

Celebrate what your body can do. Focus on the amazing things your body can accomplish, like running a marathon, dancing, or simply supporting you through your daily activities.

Remember, self-love is a process, and it takes time and effort. Be patient with yourself and celebrate small victories along the way.

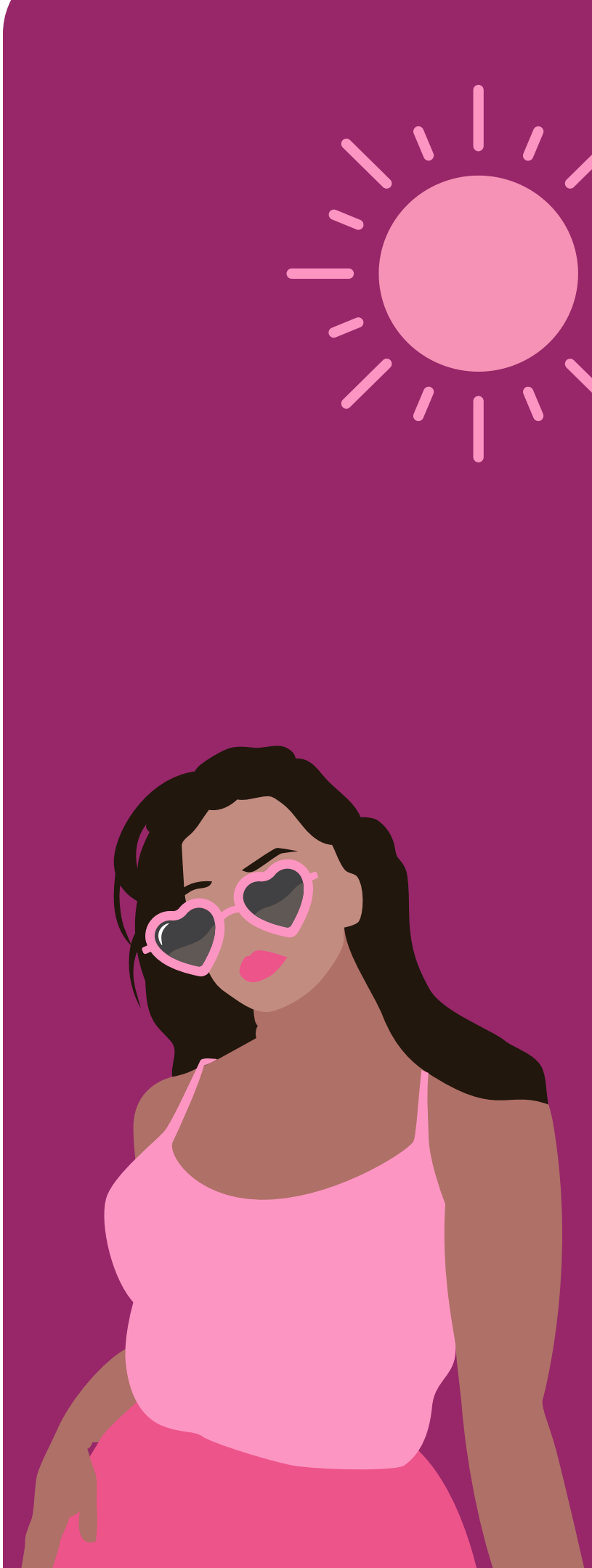

#TIP : 7

Avoid comparing yourself to others. Remember that everyone's body is unique and there is no one "perfect" body type.

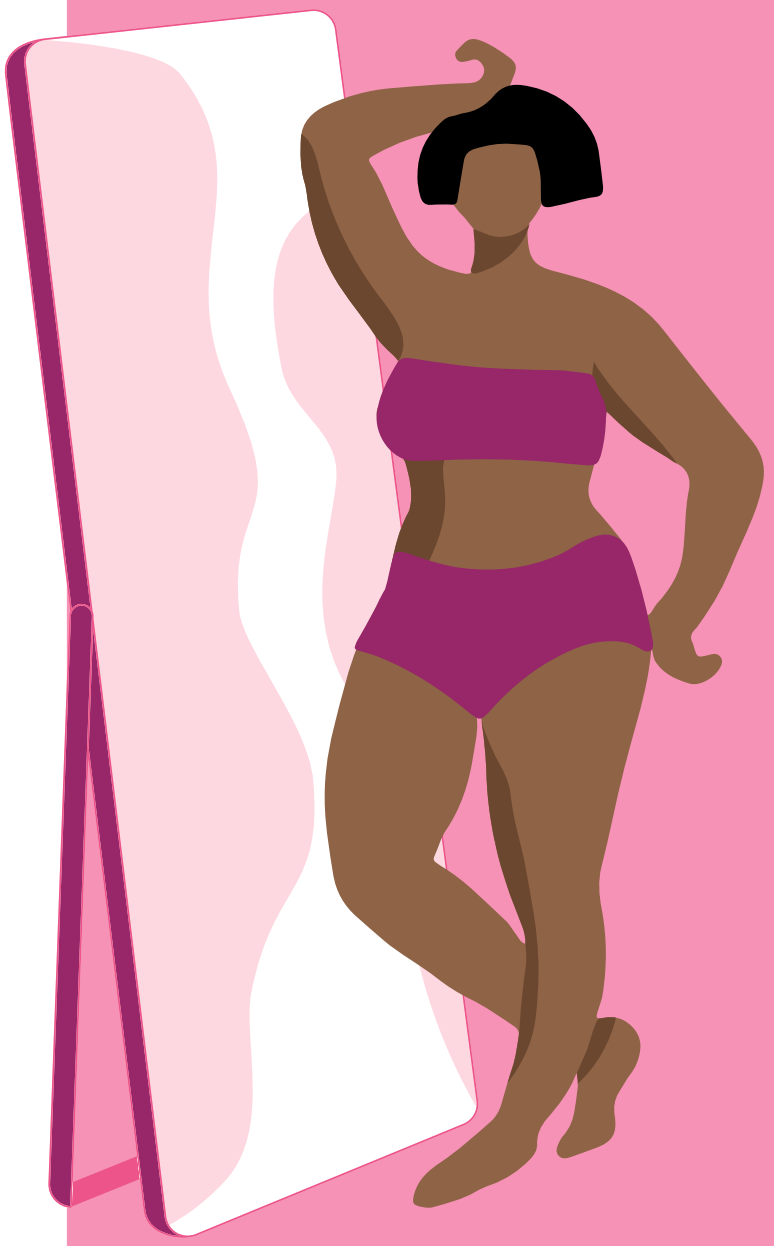

Remember, self-love is a process, and it takes time and effort. Be patient with yourself and celebrate small victories along the way.

#TIP : 8

Practice gratitude. Take time each day to appreciate your body for all that it does for you.

Remember, self-love is a process, and it takes time and effort. Be patient with yourself and celebrate small victories along the way.

#TIP : 9

Engage in activities that make you feel good. Whether it's yoga, painting, or cooking, find hobbies that bring you joy and help you connect with yourself.

Remember, self-love is a process, and it takes time and effort. Be patient with yourself and celebrate small victories along the way.

10 TIPS ON HOW TO LOVE AND ACCEPT YOUR BODY

#TIP : 10

Seek support. If you're struggling to love and accept your body, consider talking to a therapist or joining a support group to help you on your journey.

ME!

Remember, self-love is a process, and it takes time and effort. Be patient with yourself and celebrate small victories along the way.